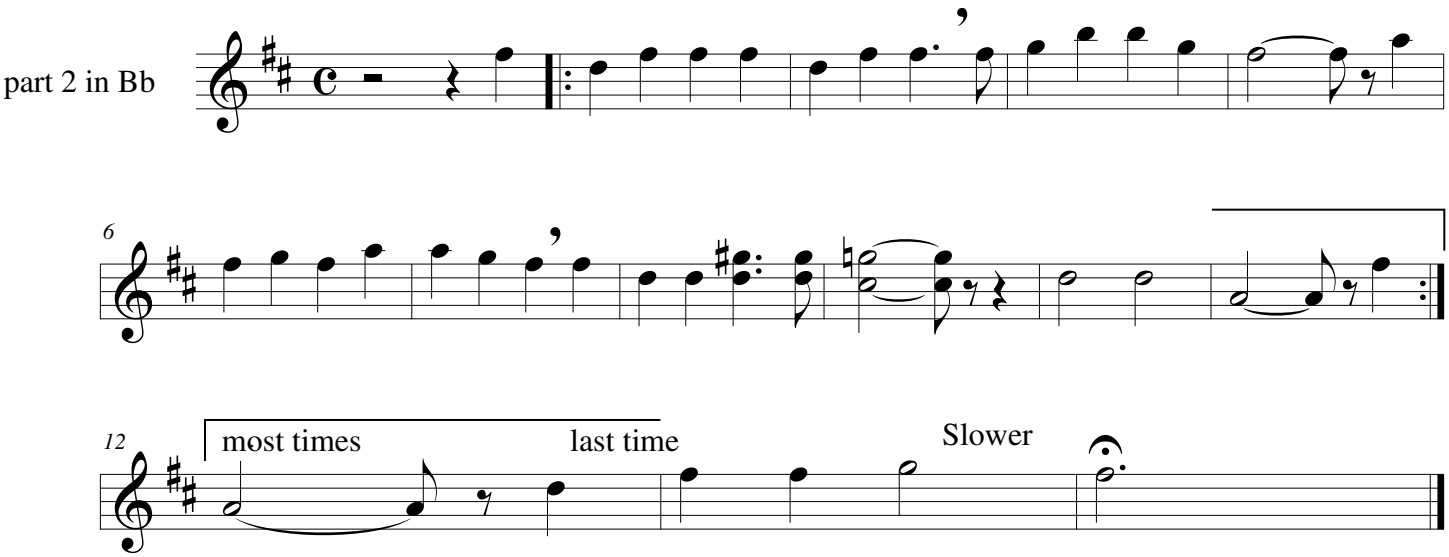Joe Hill